

SCALE 1"=100'

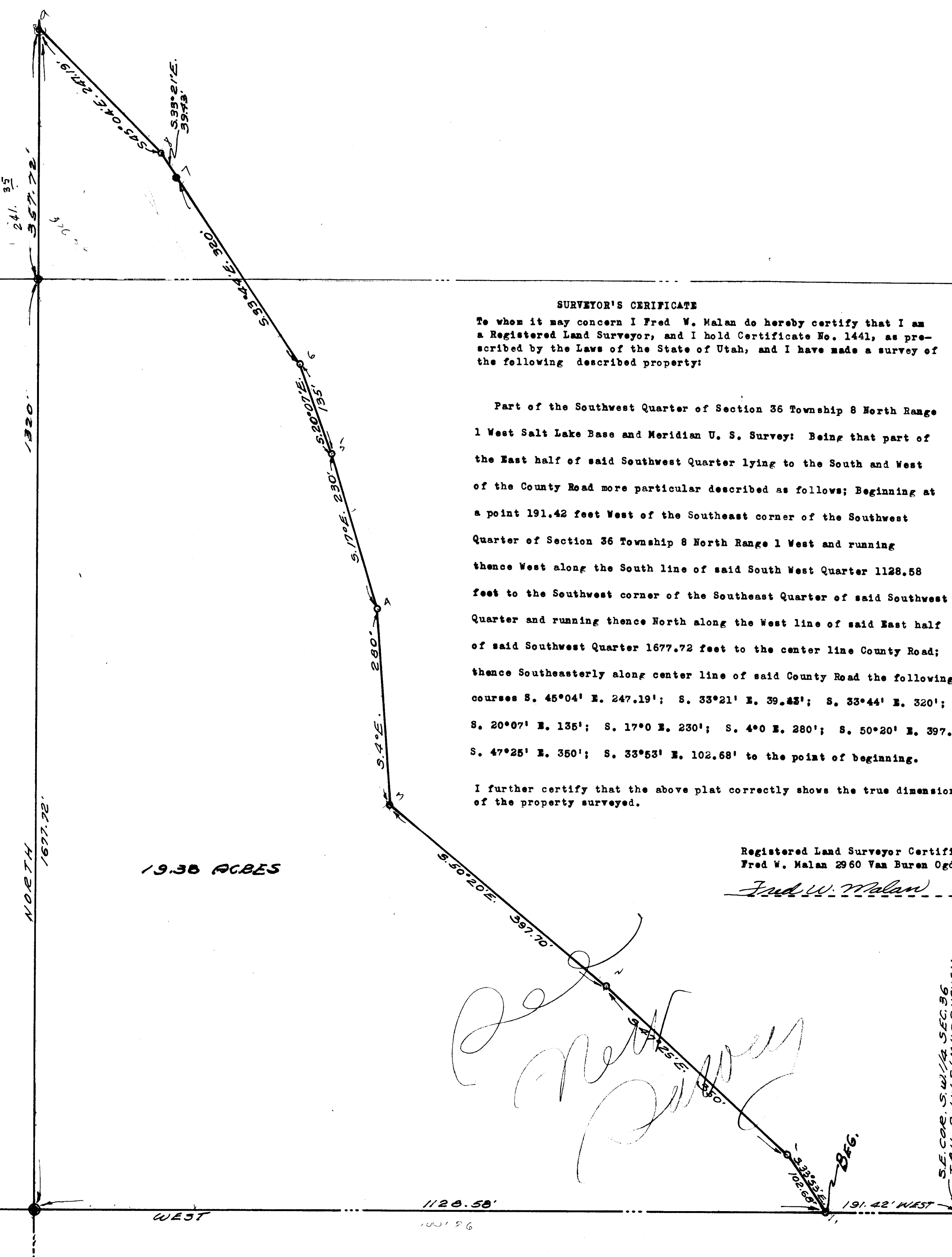

SURVEYOR'S CERTIFICATE

To whom it may concern I Fred W. Malan do hereby certify that I am a Registered Land Surveyor, and I hold Certificate No. 1441, as prescribed by the Laws of the State of Utah, and I have made a survey of the following described property:

Part of the Southwest Quarter of Section 36 Township 8 North Range 1 West Salt Lake Base and Meridian U. S. Survey: Being that part of the East half of said Southwest Quarter lying to the South and West of the County Road more particular described as follows; Beginning at a point 191.42 feet West of the Southeast corner of the Southwest Quarter of Section 36 Township 8 North Range 1 West and running thence West along the South line of said South West Quarter 1128.58 feet to the Southwest corner of the Southeast Quarter of said Southwest Quarter and running thence North along the West line of said East half of said Southwest Quarter 1677.72 feet to the center line County Road; thence Southeasterly along center line of said County Road the following courses S. 45°04' E. 247.19'; S. 33°21' E. 39.43'; S. 33°44' E. 320'; S. 20°07' E. 135'; S. 17°0 E. 230'; S. 4°0 E. 280'; S. 50°20' E. 397.70'; S. 47°25' E. 350'; S. 33°53' E. 102.68' to the point of beginning.

I further certify that the above plat correctly shows the true dimensions of the property surveyed.

Registered Land Surveyor Certificate No. 1441
Fred W. Malan 2960 Van Buren Ogden, Utah

Fred W. Malan



FRED W. MALAN
2960 VAN BUREN AVE.
OGDEN, UTAH

LAND SURVEYOR
NUMBER 1441
PHONE EX 4-0021

PT. OF S.W. 1/4 SEC. 36 T. 8 N. R. 1 W. S. L. & M.
FOR: CHARLES E. CHANDLER
1283 - 28TH. ST. OGDEN UT.
ALEX MALAN REALTOR

DRAWN BY: <i>FWM</i>	SURVEYED BY: <i>FWM</i>	JOB No. <i>172-5</i>
TRCD BY: <i>M.B.</i>	APPROVED BY: _____	
CHK'D BY: <i>FWM</i>	DATE 12-13-62 SCALE: 1" = 100'	FILE No. <i>A17-379</i>